

ST. TAMMANY PARISH COUNCIL

ORDINANCE

ORDINANCE CALENDAR NO: 4930

ORDINANCE COUNCIL SERIES NO: _____

COUNCIL SPONSOR: MR. GOULD

PROVIDED BY: COUNCIL OFFICE

INTRODUCED BY: _____

SECONDED BY: _____

ON THE 6 DAY OF DECEMBER, 2012

ORDINANCE TO AMEND THE PARISH CODE OF ORDINANCES, CHAPTER 15, ARTICLE II, WATERCRAFT SPEED LIMITS, TO ESTABLISH A **DEAD SLOW, NO WAKE** ZONE ON THE HWY 11 CANAL (WARD 9, DISTRICT 13), A PORTION OF THE MORGAN RIVER (WARD 8, DISTRICT 9) AND A PORTION OF THE BOGUE FALAYA RIVER (WARD 3, DISTRICT 5).

WHEREAS, in the best interest of public safety, health and general welfare, it is deemed necessary to establish a "No Wake" zone for the Hwy 11 Canal, a portion of the Morgan River and a portion of the Bogue Falaya River.

THE PARISH OF ST. TAMMANY HEREBY ORDAINS: that it amends the Parish Code of Ordinances, Chapter 15, Article II, Section 15-006.00, Watercraft Speed Limits, by adding new subsection A (19) relative to the Hwy 11 Canal, subsection A (20) relative to a portion of the Morgan River and subsection A (21) relative to a portion of the Bogue Falaya River as follows, to-wit:

19. The Hwy 11 Canal in its entirety leading to the Schneider Canal pumping station.

20. The Morgan River

a. A portion of the Morgan River commence from southeast corner of the Morgan River where it enters the West Pearl River follow the southern bank of the Morgan River 570 feet to the point of the beginning of the "Dead Slow, No Wake" zone. From the point of the beginning follow the southern bank of the Morgan River 1500 feet to the end point of the "Dead Slow, No Wake" zone.

21. The Bogue Falaya River

a. A portion of the Bogue Falaya River running along Riverside Drive and as depicted on the attached map. REPEAL: All ordinances or parts of Ordinances in conflict herewith are hereby repealed.

SEVERABILITY: If any provision of this Ordinance shall be held to be invalid, such invalidity shall not affect other provisions herein which can be given effect without the invalid provision and to this end the provisions of this Ordinance are hereby declared to be severable.

EFFECTIVE DATE: This Ordinance shall become effective fifteen (15) days after adoption.

MOVED FOR ADOPTION BY: _____ SECONDED BY: _____

WHEREUPON THIS ORDINANCE WAS SUBMITTED TO A VOTE AND RESULTED IN THE FOLLOWING:

YEAS: _____

NAYS: _____

ABSTAIN: _____

ABSENT: _____

THIS ORDINANCE WAS DECLARED DULY ADOPTED AT A REGULAR MEETING OF THE PARISH COUNCIL ON THE 3 DAY OF JANUARY , 2013 ; AND BECOMES ORDINANCE COUNCIL SERIES NO _____.

MARTIN W. GOULD, JR., COUNCIL CHAIRMAN

ATTEST:

THERESA L. FORD, COUNCIL CLERK

PATRICIA P. BRISTER, PARISH PRESIDENT

Published Introduction: NOVEMBER 29 , 2012

Published Adoption: _____, 2012

Delivered to Parish President: _____, 2012 at _____

Returned to Council Clerk: _____, 2012 at _____

Hwy. 11 Canal/Schneider Canal Outfall

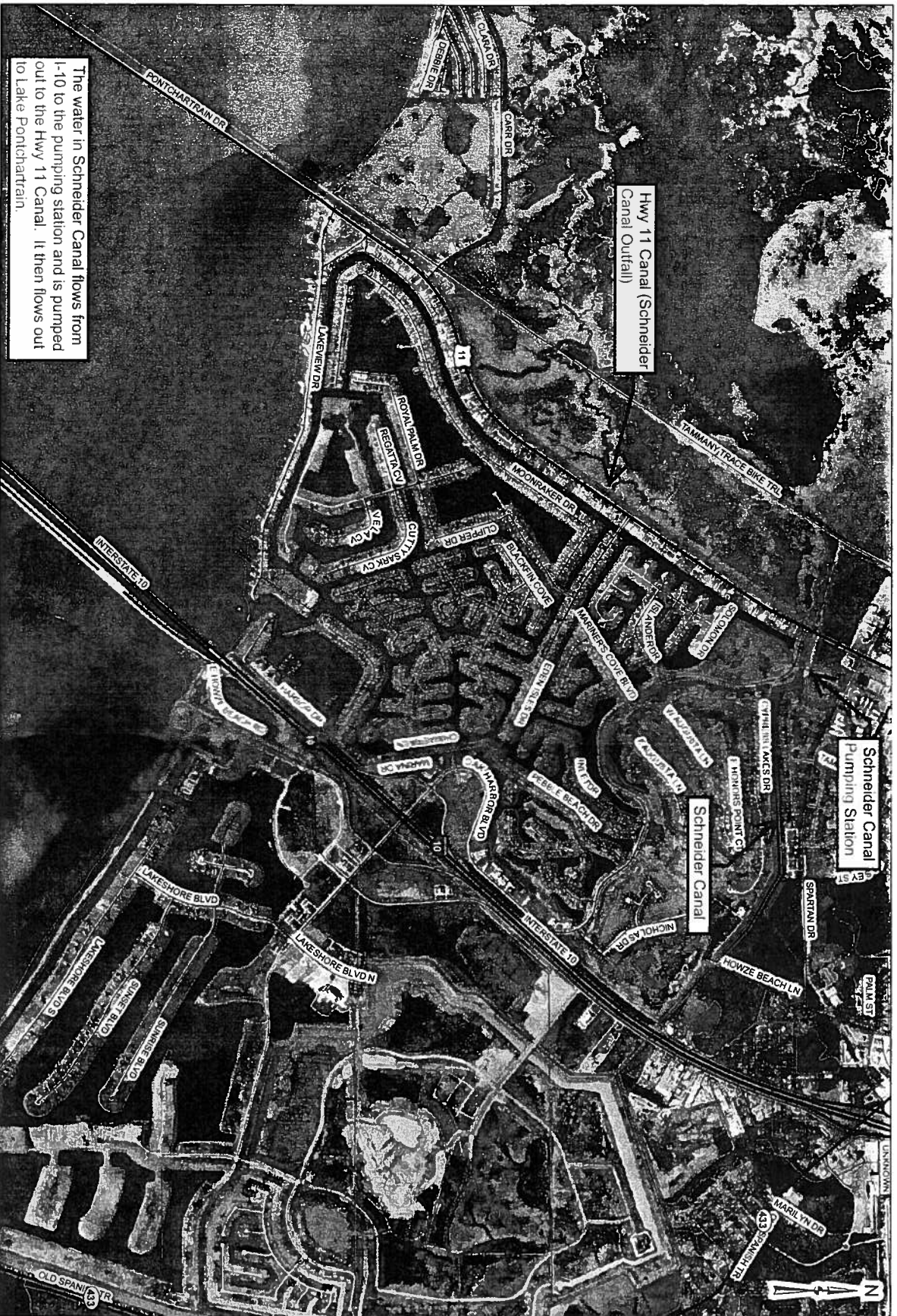

The water in Schneider Canal flows from I-10 to the pumping station and is pumped out to the Hwy 11 Canal. It then flows out to Lake Pontchartrain.



St. Tammany Parish Governor
 P. O. Box 628
 Covington, LA 70434

- Legend**
- 56p-shrains 012507
 - laterals 0502-shrino
 - Streets
 - Major Roads

This map was prepared by the St. Tammany Parish Engineering Department. It is intended for informational purposes only and should not be used for legal or engineering purposes. The Parish Government is not responsible for any errors or omissions in this map. For more information, contact the Engineering Department at (504) 833-2200.

A satellite map showing a river winding through a forested area. Two white pushpin markers are placed on the river. The upper pin is labeled "End 'no wake' zone" and the lower pin is labeled "Begin 'no wake' zone". The river flows from the top right towards the bottom left. The surrounding land is densely wooded. In the lower-left quadrant, there is a small clearing with some buildings and a road. The road is labeled "Smith Bagger Rd" and "River Dr".

End "no wake" zone

Begin "no wake" zone

Smith Bagger Rd

River Dr

© 2012 Google
Image U.S. Geological Survey

Google ear

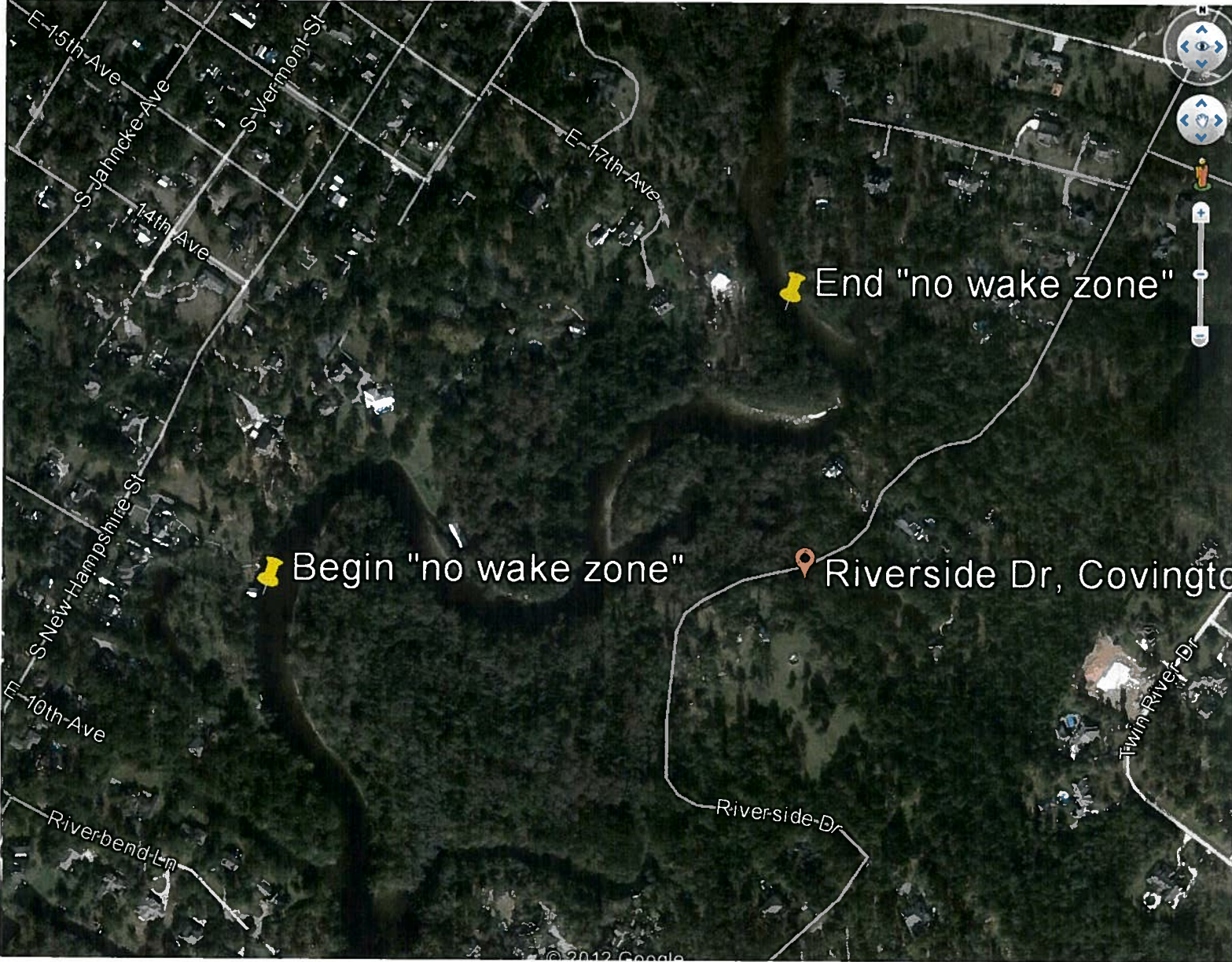

Begin "no wake zone"

End "no wake zone"

Riverside Dr, Covington

© 2012 Google